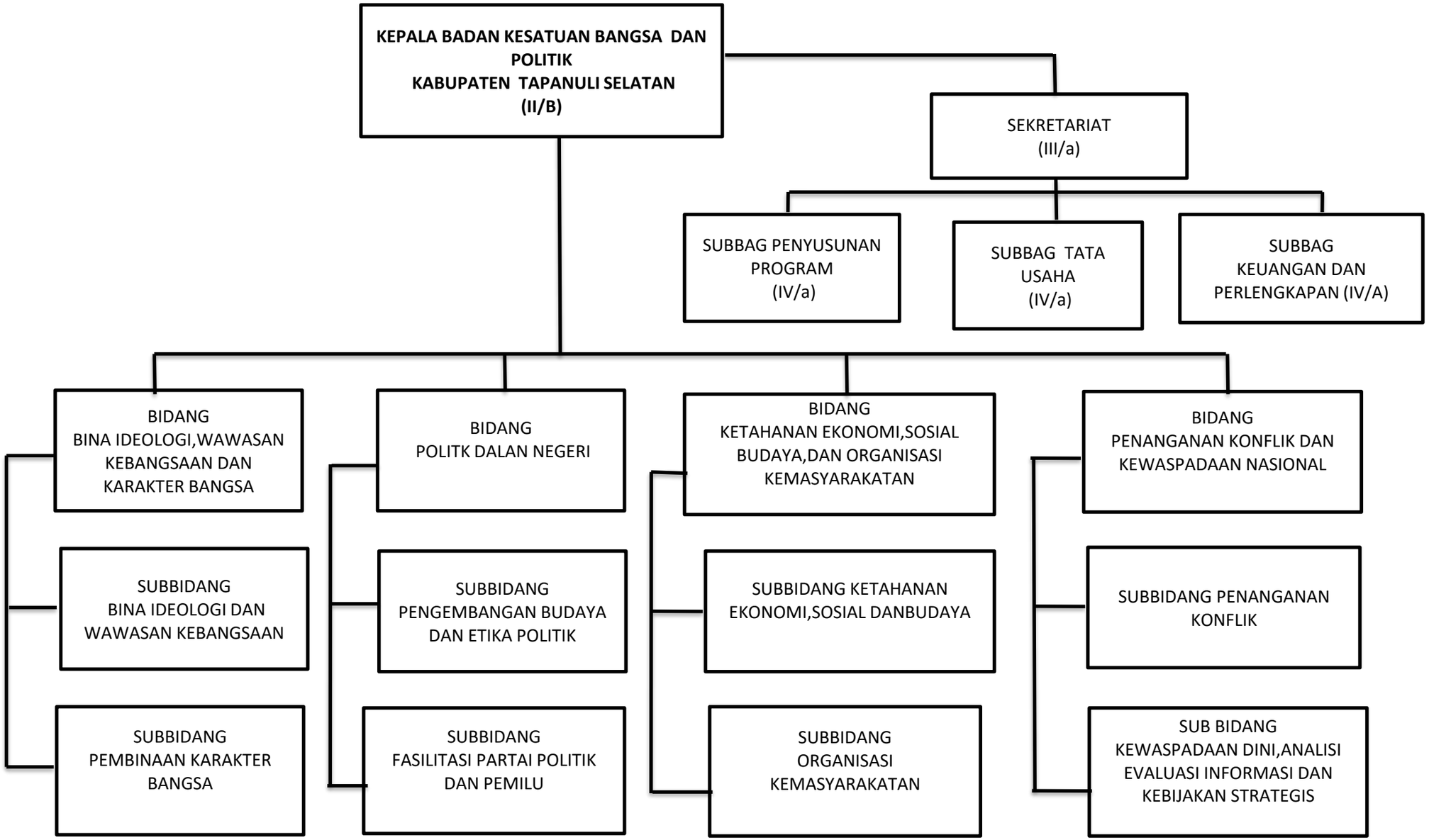BADAN KESATUAN BANGSA DAN POLITIK
KABUPATEN TAPANULI SELATAN